

DUNHAM SURVEYING, S.C.
SURVEYING & SUBDIVIDING
DELAVER, WISCONSIN 53115

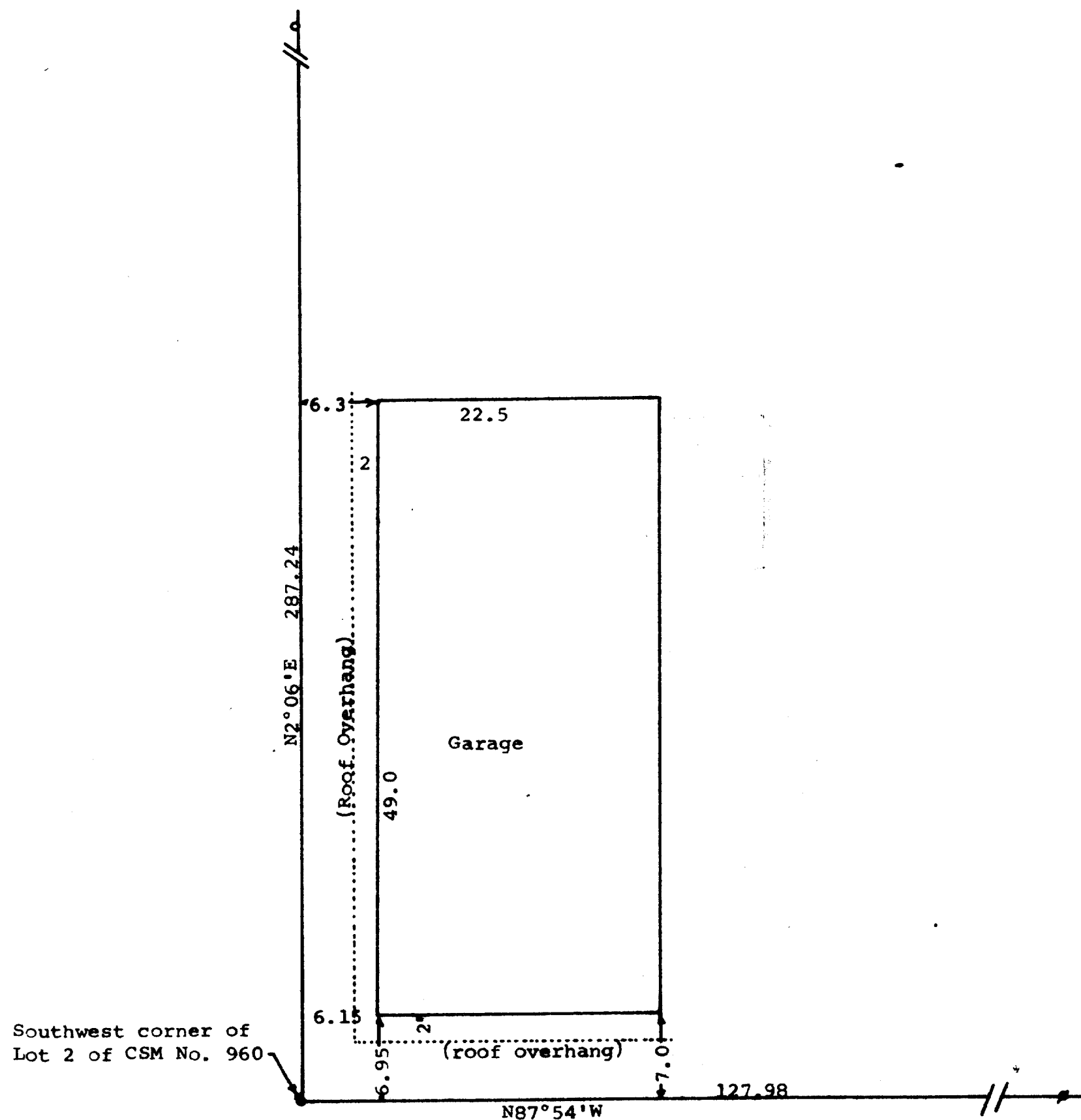

N

Scale - 1" = 10'
● = 2" Iron Pipe Found
■ = 3/4" Iron Pipe Found
○ = Iron Pipe Found - Size not noted
Bearings shown are those of record on CSM No. 960

STATE OF WISCONSIN) SS
COUNTY OF WALWORTH)

I, George T. Dunham, Surveyor, certify that I have located the garage on the property described as follows:

Lot 2 of Certified Survey Map No. 960, recorded in Volume 4 of Certified Surveys, on Page 214, as document No. 50411, on August 22, 1979, said land being located in the NW $\frac{1}{4}$ of the NW $\frac{1}{4}$ of Section 1, T 2 N, R 16 E, City of Elkhorn, Walworth County, Wisconsin,

and that the map shown above is a true representation thereof and shows the size and location of said garage, in reference to the boundaries of said Lot 2, to the best of my knowledge and belief.
April 7, 1987

George T. Dunham
George T. Dunham, Surveyor

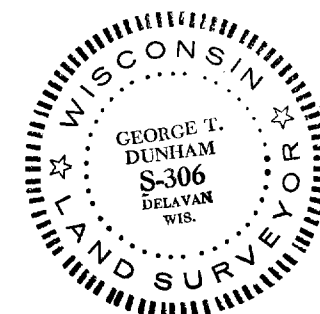
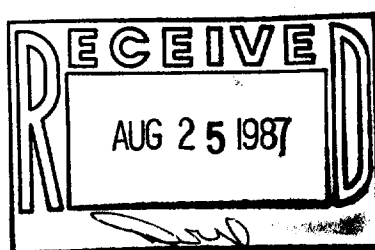

Pk Parkside Condo (P+)
Garage (Building 4 - 440-4A, 4B, 4C, 4D)

~~HA-960-2 (part of)~~

4-475